Town of Hannibal, NY
Comprehensive Plan
Soil Inventory

Plate #2

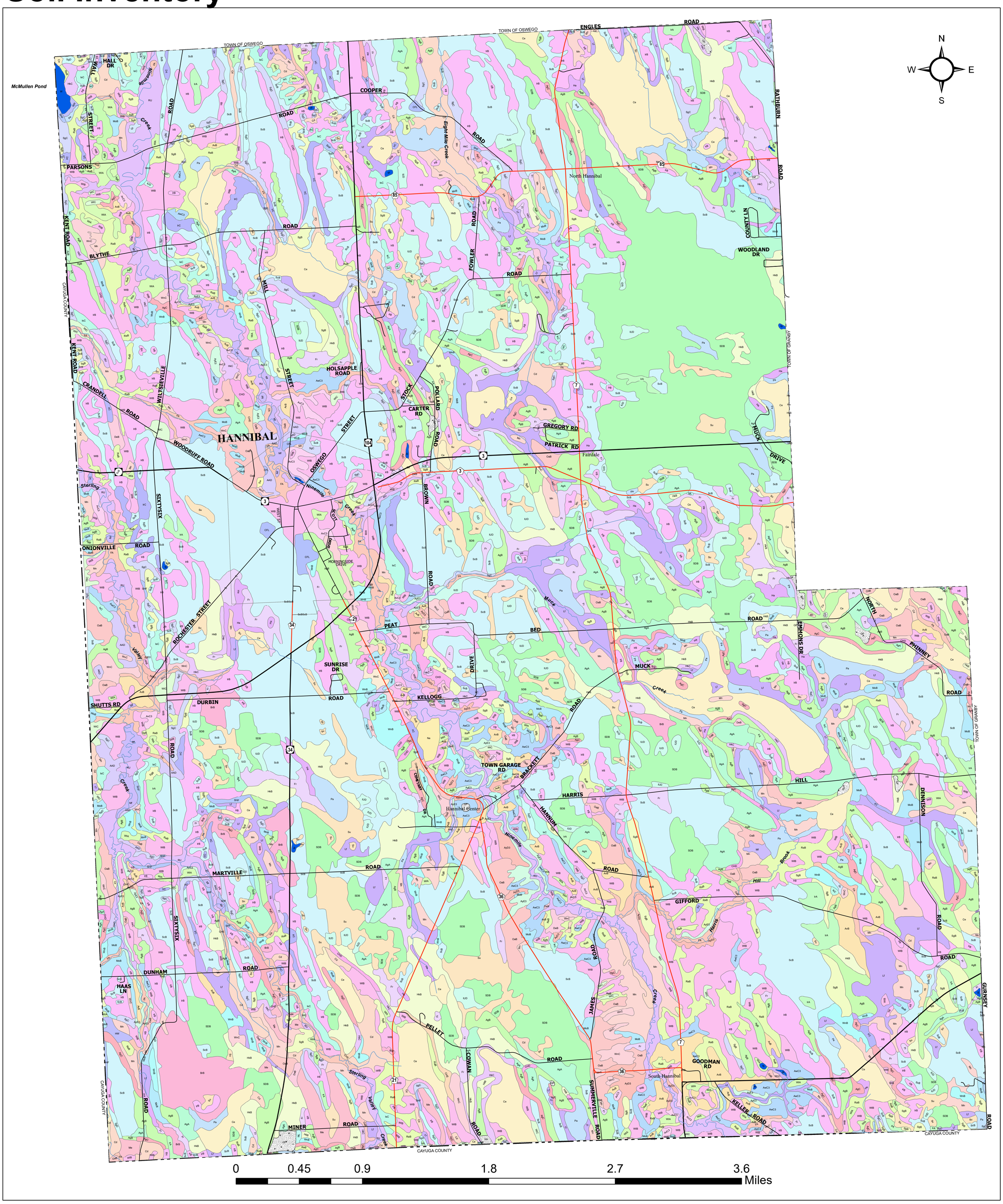

Created by:
Oswego County Community Development, Tourism & Planning
46 East Bridge Street
Oswego, NY 13126
(315)349-8292
Karen.Noyes@OswegoCounty.com
For: Town of Hannibal
Date: May 10, 2019

Source: Oswego County Soil Survey, 1980

Soil Type

- AAD: Adams-Windsor complex, moderately steep
- AgA: Alton gravelly fine sandy loam, 0 to 3% Slopes
- AgB: Alton gravelly fine sandy loam, 3 to 8% slopes
- AgC: Alton gravelly fine sandy loam, rolling
- AkC: Alton cobbly silt loam, rolling
- AoB: Alton gravelly silt loam, 2 to 6% slopes
- AvB: Amboy very fine sandy loam, 2 to 6 % slopes
- AvC3: Amboy very fine sandy loam, 6 to 12% slopes, eroded
- AwC3: Amboy-Williamson complex, rolling eroded
- AyD3: Amboy soils, hilly, eroded
- AyE3: Amboy soils, steep eroded
- BrB: Brockport silty clay loam, 0 to 6% slopes
- CFL: Cut and fill land
- CHD: Colton-Hinckley complex, moderately steep
- CHE: Colton-Hinckley complex, steep
- Cd: Canandaigua silt loam
- Ce: Carlisle muck
- DeB: Deerfield loamy fine sand, 0 to 6% slope
- FA: Fluvaquents and Udifluvents, frequently flooded
- Fr: Fredon gravelly fine sandy loam
- GP: Gravel Pit
- Gr: Granby loamy fine sand
- HW: Humaquepts and Fibrists, ponded
- Ha: Halsey gravelly loam
- HkB: Hinckley gravelly loamy sand, 3 to 8% slopes
- HkC: Hinckley gravelly loamy sand, 8 to 15% slopes
- IUD: Ira and Sodus very stony soils, moderately steep
- IrA: Ira gravelly fine sandy loam, 0 to 3% slopes
- IrB: Ira gravelly fine sandy loam, 3 to 8% slopes
- IrC: Ira gravelly fine sandy loam, 8 to 15% slopes
- IsC: Ira-Sodus gravelly fine sandy loams, rolling
- Lf: Lamson very fine sandy loam
- ML: Made land
- Me: Massena silt loam
- Mf: Middlebury loam
- Mn: Minoa very fine sandy loam
- MoB: Minoa fine sandy loam, moderately well drained variant, 0 to 6% slopes
- Na: Naumburg loamy fine sand
- OaB: Oakville loamy fine sand, 0 to 6% slopes
- Pa: Palms muck
- RU: Rumney loam
- RaB: Raynham silt loam, 0 to 6% slopes
- SDB: Scriba very stony soils, gently sloping
- SHF: Sodus soils, very steep
- ScB: Scriba gravelly fine sandy loam, 0 to 8% slopes
- SgB: Sodus gravelly fine sandy loam, 3 to 8% slopes
- SgC: Sodus gravelly fine sandy loam, 8 to 15% slopes
- SgD: Sodus gravelly fine sandy loam, 15 to 25% slopes
- Su: Sun loam
- Sw: Swanton fine sandy loam
- W: Lakes, Ponds and Reservoirs (Perennial)
- WlA:Williamson very fine sandy loam, 0 to 2% slopes
- WlB: Williamson very fine sandy loam, 2 to 6% slopes
- WlC: Williamson very fine sandy loam, 6 to 12% slopes
- WnB: Windsor loamy fine sand, undulating
- WnC: Windsor loamy fine sand, rolling
- WoC: Worth gravelly fine sandy loam, 8 to 15% slopes
- Town of Hannibal Municipal Boundary

Note: This information is intended for general planning purposes only.