

Town of Hannibal, NY

Comprehensive Plan

Vegetative Cover Type

Plate #9

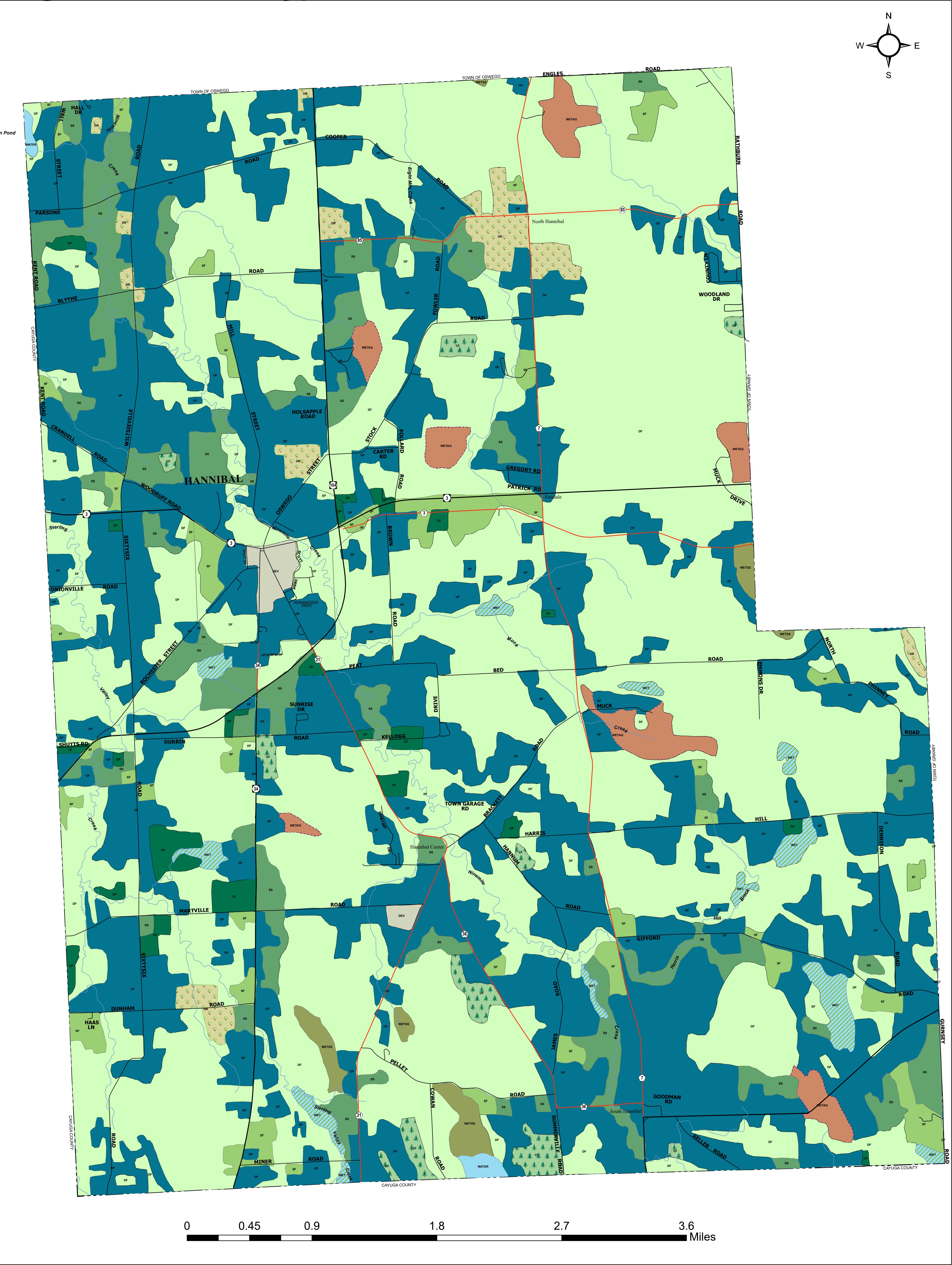

Created by:
Oswego County Community Development, Tourism & Planning
46 East Bridge Street
Oswego, NY 13126
(315)349-8292
Karen.Noyes@OswegoCounty.com
For: Town of Hannibal
Date: May 10, 2019

Vegetative Type

- | | | |
|------------------------|------------------------|---------------------------------------|
| CF: Conifer Forest | OR: Orchard | WATER: Waterbody |
| CP: Conifer Plantation | SF: Successional Field | WET: Wetland |
| DEV: Developed Areas | SS: Scrub Shrub | WETAG: Wet Agriculture |
| | | WETSS: Wetland Successional Shrubland |
| | | Town of Hannibal Municipal Boundary |

Note: This information is intended for general planning purposes only.
Source: Airphoto interpretation, Oswego County Department of Planning & Community Development, 1990